THE EPITAPH

MHS

"59"

GEN

ALLEN COUNTY PUBLIC LIBRARY
3 1833 01858 3192

GC
977.202
M587MHS,
1959

Digitized by the Internet Archive
in 2011 with funding from
E-Yearbook.com

http://www.archive.org/details/epitaph1959midd

MIDDLETOWN HIGH SCHOOL

Middletown, Indiana

The Epitaph

Bill Stewart, Editor

59

The '58 - 59' Epitaph

AS PRESENTED BY

EDITOR . . . . . .Bill Stewart
ASSISTANT EDITOR . . . . . Deanna Farmer
GRADES EDITOR . . . . . Linda Graybiel
ACTIVITIES EDITOR . . . . . John Oakes
ADVERTISING EDITOR . . . . . Bennie Abbott
CIRCULATION MANAGER . . . . . Sharon Rector
JUNIOR EDITORS . . . . . .Charles Clevenger
Betty Edwards
Sandy Cookman

Once again an eventful year is brought to a close at Middletown High School. There are happy memories and sad memories for each of us as we look back over the year. The end of the year is a time for the Freshmen to look forward to September and a return to Middletown High School for the first time. For the Sophomore it is just another summer vacation to anticipate. The Junior sees it as his last summer vacation while still a student at Middletown High School. For the Senior it is the final "good-bye". For all it is the end of another year.

The 1958-59 Epitaph attempts to record these memories for all to remember. Follow the Cossack now as he leads us through a year's activities in the pages of the 1958-59 Epitaph.

Table of Contents

Title Page 1

Staff 2

Page of Contents 3

Senior (Motto, Flower, Colors) 4

Administration 5

Graduates 13

Class Will 24

Class Prophecy 25

"Remember When" 26

Senior Baby Pictures 27

1958 Junior-Senior 30

Class Plays of '58-'59 31

Class of 1958 32

Undergrads 33

Athletics 51

Organizations and Activities 57

Snapshots 65

Advertising 69

The Senior Class of 1959

Motto - *The Future Belongs To, Those Who Prepare For It.*

Class Colors - *Black And White*

Class Flower - *Pink Rose*

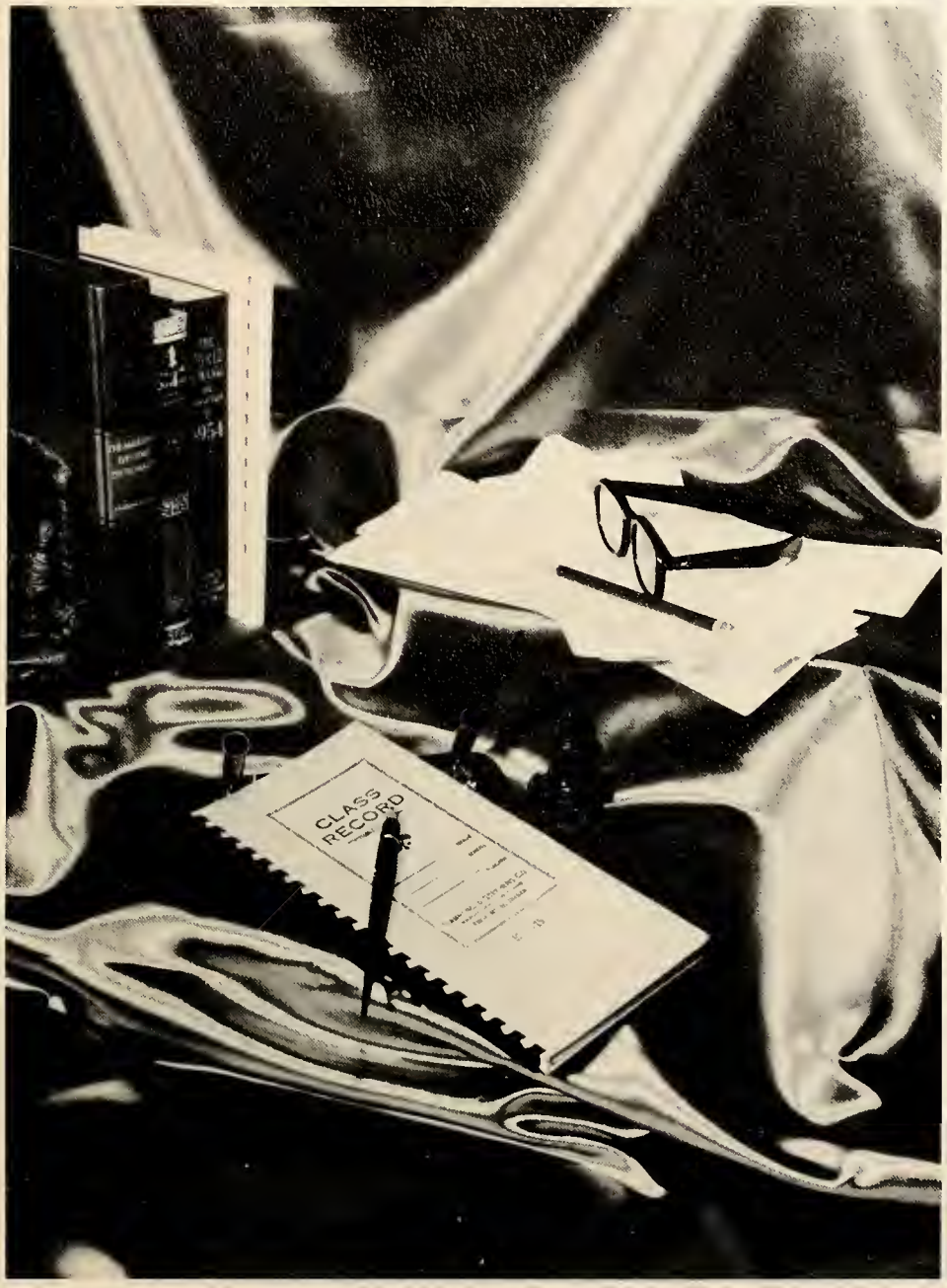

Faculty 59

M. BUTLER CRAWFORD
Superintendent

LEE GLENTZER
Principal

EARL HAYES
Grade School Principal

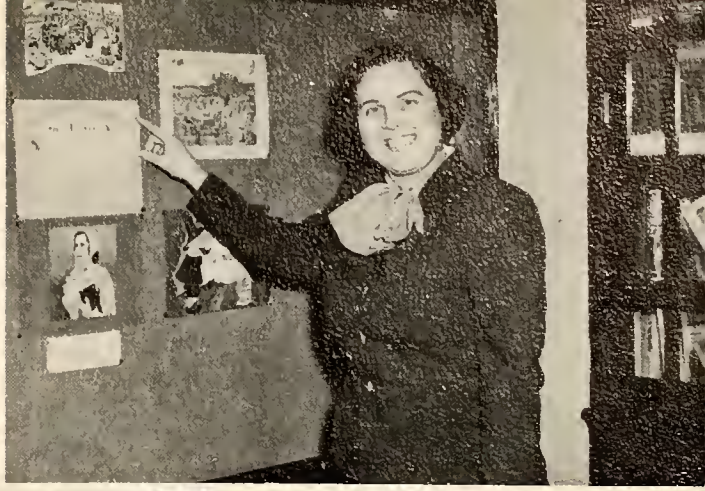

VIRGINIA REEDY
English

GEORGIANNA STOUFER
Latin - French
English

BETTY VAN CLEVE
English - Library

HAZEL WOLFE
Home Economics

MARTHA BRADFORD and PAT RAY
Home Economics Music
Art Art

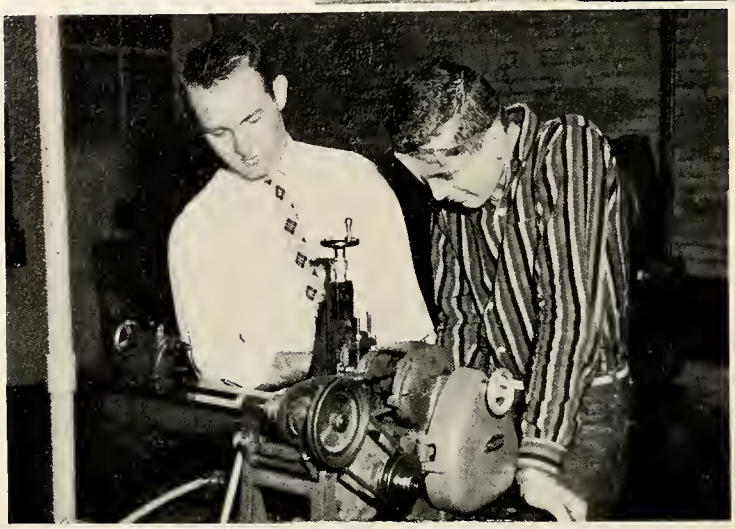

MYRON STORMS
Shop - Wrestling

VON JAMESON
Physical Education
Coach

FLOSSIE CLEVENGER
Junior High

RICHARD SEAVER
Band - Chorus

JILLENE KERCHENFAUT
Commerce

MRS. IRENE ST. JOHN
School Nurse

STEVE HERCZEG
Driver Training
Eighth Grade

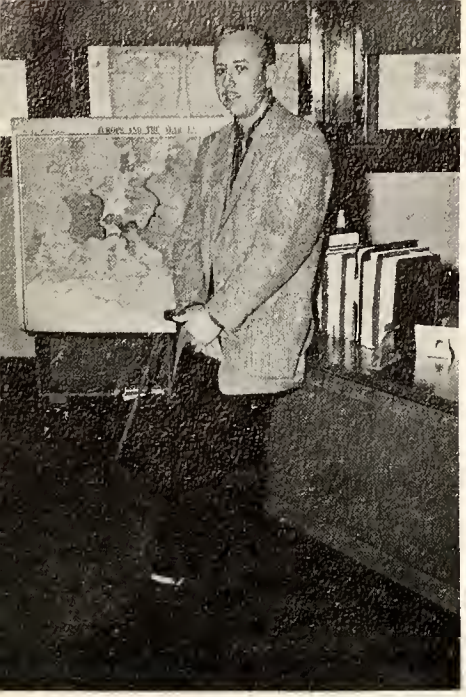

MICHIAEL L. MINNICK

Social Studies
Psychology

MRS. MARY ANN CONN

Superintendent's Secretary

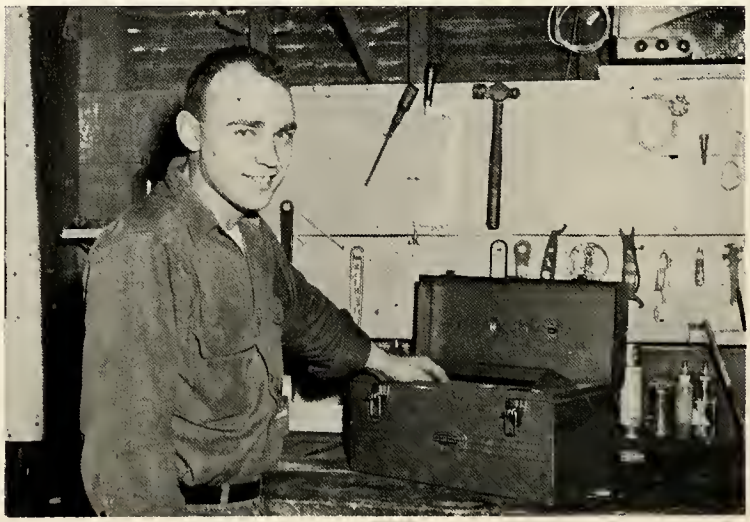

DICK BRUCE

Central School
Custodian

MRS. EFFIE CLEM
MRS. KATHERINE HENNIS

Fairfield Cafeteria Personnel

HELEN SUMNER
Math - Science

ROBERT CANNON
Science

MARILYN WILLIAMS
Physical Education
Science

R. E. BROCK
Fairfield Custodian

MRS. MARTHA BURR
MRS. CAROLYN FATTIC
Cafeteria Personnel

HARL BRUCE
High School Custodian

Graduates 59

BUDD DIETRICH

Class President 4
Newspaper 2
Cross Country 3
Basketball 2,3,4
Baseball 2,3
Track 2,3
Student Manager 2
Senior Play
Junior Play

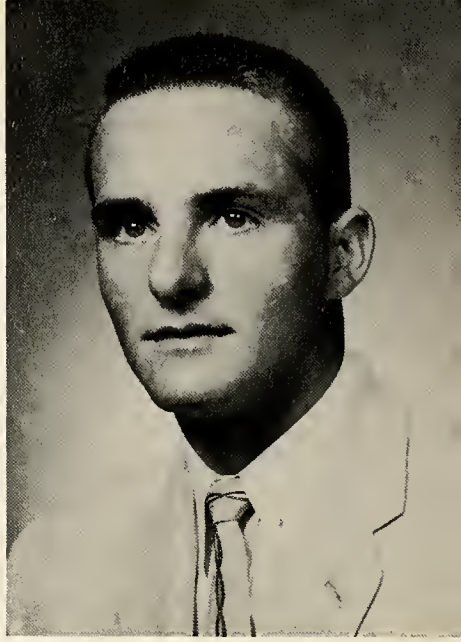

JOHN OAKES

Class Vice President 4
Annual Staff 4
Senior Play
Junior Play

JANET BRONNENBERG

Girls' 4-H 1
Pep Club 1,3
Y-Teens 1,2,3,4
Class Secretary 3,4
Newspaper 3,4
Junior Play
Senior Play

SHARON KAY RECTOR

Girls' 4-H 1
Glee Club 3,4
Pep Club 1,2,3,4
Y-Teens 1,2,3,4
President 3
Treasurer 2,3,4
Newspaper Editor 4
Newspaper 3,4
Annual Staff
Junior Play
Senior Play

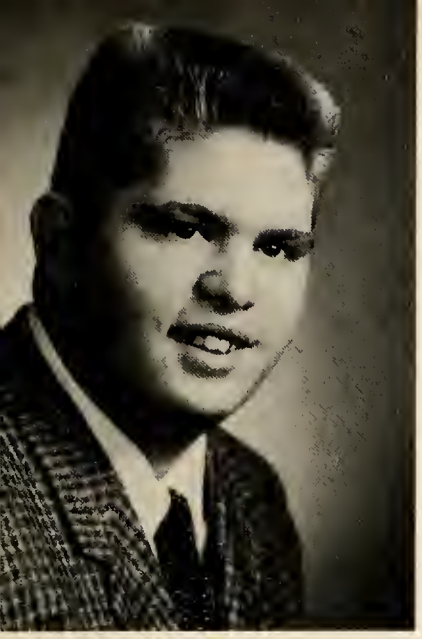

BENNIE ABBOTT

Boys' 4-H 1,2
Glee Club 1,2
Newspaper 2,4
Basketball 1,2
Band 1,2
Baseball 1,2,4
Track 1,2,3,4
Annual Staff
Junior Play
Senior Play

JANICE ABSHIRE

Girls' 4-H 1,2
Y-Teens 1,2,3,4
Newspaper 2,3,4
Band 1,2,3,4
Dance Band 4
Junior Play
Senior Play

RONNIE BELL

Boys' 4-H 1,2
Scouts 1,2
Wrestling 4

BARBARA BLAKE

Y-Teens 1,2
Junior Play
Senior Play

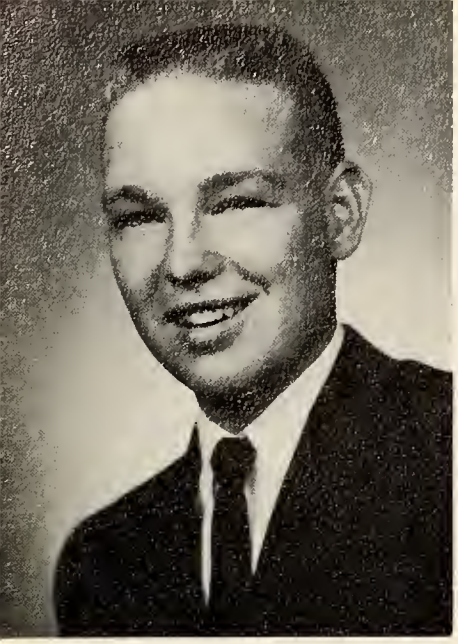

JAMES BOWERS

Boys' 4-H 1,2,3
Wrestling 4

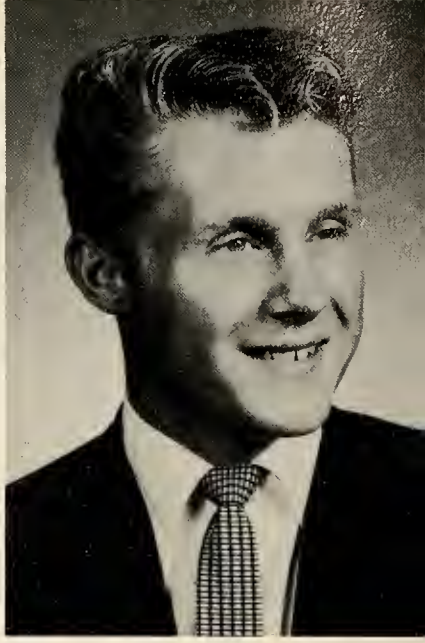

JIM COOPER

Basketball. 1
Track 1,2
Baseball 1,2,3,4
Glee Club 3,4

JIM CROSS

DAVID EDWARDS

DEANNIE FARMER

Girls' 4-H 1
Glee Club 4
Y-Teens 1,2,3,4
Newspaper 2,3,4
Annual Staff
Junior Play
Senior Play

DIANA FOX

Girls' 4-H 1
Pep Club. 1,2
Y-Teens 1,2

LINDA GRAYBIEL

Girls' 4-H 1
Pep Club 1,2,3,4
Y-Teens 1,2,3,4
Vice President 1,2
Newspaper 2,3,4
D.A.R. Award
Girls' State
Prom Queen
Annual Staff
Junior Play
Senior Play

GENE HALL

Boys' 4-H 1,2,3
Pep Club 1
Track 1,2,3,4
Student Manager 2,3,4
Cross Country 1
Junior Play
Senior Play

MARY KAY HANSON

Glee Club 2
Pep Club 1,4
Y-Teens 1,2,3,4
Newspaper 4
Band 3
Senior Play

CYNTHIA HEDRICK

Girls' 4-H 1
Glee Club 1
Y-Teens 1
Band & Choir Librarian 4
Newspaper 3,4
Majorette 1,2,3,4
Junior Play
Senior Play

NANNETTE HUCKLEBERRY

Glee Club 1,2,3,4
Y-Teens 4
Band Librarian 2,3
Newspaper 4
Band 1,2,3,4
Office 4
Dance Band 4
Girls' State Alternate
Junior Play
Senior Play

JON JONES

Boys' 4-H 1,2,3
Cross Country 3,4
Track 3,4

THYRA KRAMER

Girls' 4-H 1,2,3,4
Boys' 4-H 1,2,3,4
Glee Club 3,4
Pep Club 1
Y-Teens 2,3,4
Vice President of Band 3
Choir Secretary 4
Band 1,2,3,4
Junior Play
Senior Play

LINDA LEWIS

Girls' 4-H 1,2
Glee Club 3,4
Pep Club 2,3,4
Y-Teens 1,2,3,4
Newspaper 2,3,4
Office 3
Girls' State Alternate
Junior Play
Senior Play

LELAND LOUDENBACK

Class Secretary 1
Class Vice President 3
Cross Country 2,3,4
Basketball 2,3,4
Baseball 2,3,4
Track 1,2,3,4
Junior Play
Senior Play

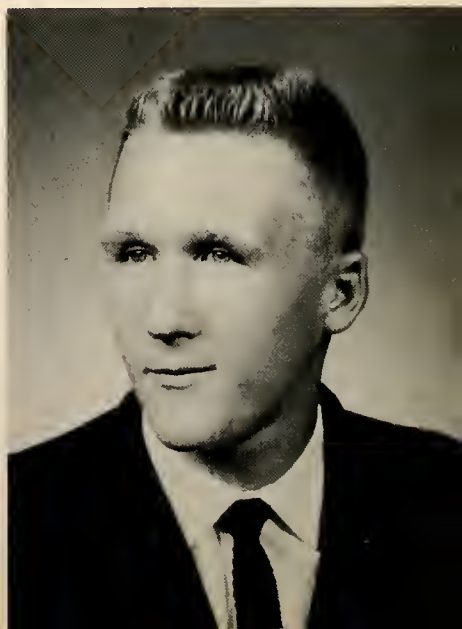

DICK MARTIN

Cross Country 3,4
Basketball 2,3
Baseball 2,3,4
Track 2,3,4
Scouts 1,2

WILMA McKEE

Y-Teens 1,2,3
Class Treasurer 1
Senior Play

SANDRA MINNICK

Glee Club 4
Pep Club 1,2
Y-Teens 1,2,3,4
Majorette 3,4
Senior Play

LARRY NEVIN

COURTNEY OLIVER, JR.

Senior Play
Junior Play

WILTON PAINTER

Boys' 4-H 1,2,3
Cross Country 2,3,4
Track 2,3,4
Senior Play

WALLACE POOR

LOIS PURDUE

Glee Club 1,2,3,4
Band 1,2,3,4
Senior Play
Junior Play

NEAL RINKER

Scouts 3,4
Junior Play

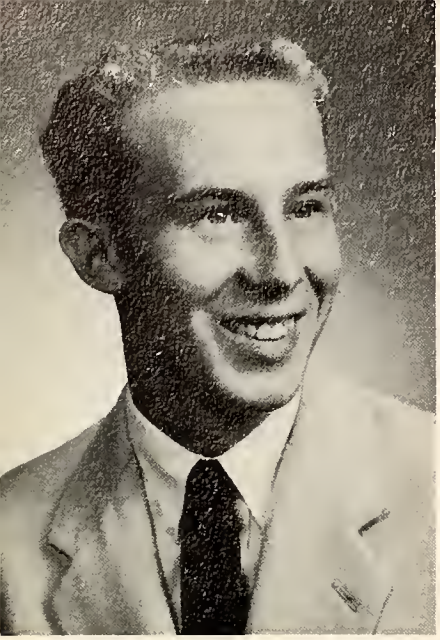

LARRY ROMINE

Boys' 4-H 1,2,3,4
Cross Country 1,2,3,4
Basketball 1
Track 1,2,3,4

BONNIE RUTHERFORD

Girls' 4-H 1
Pep Club 1,2,3,4
Y-Teens 1,2,3,4
Class Reporter 1,2
Newspaper 2,3,4
Junior Play
Senior Play

JACILYN SPARKS

Girls' 4-H 1,2
Glee Club 3,4
Y-Teens 1,2,3,4
Newspaper 2,3
Junior Play
Senior Play

SUE STANLEY

Girls' 4-H 1
Glee Club 3,4
Pep Club 2,3,4
Y-Teens 1,2,3,4
Newspaper 2,3,4
Senior Play
Junior Play

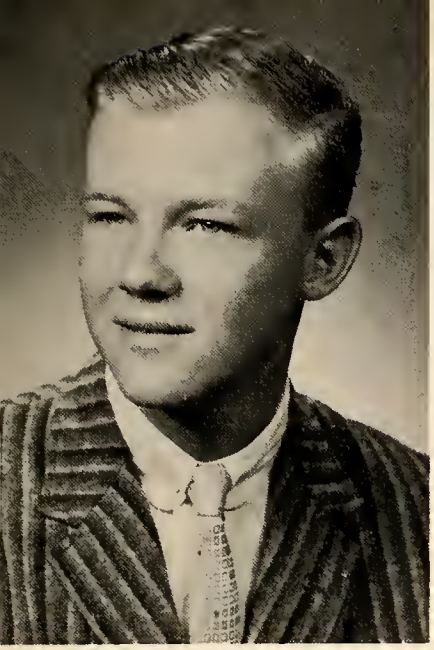

BILL STEWART

Girls' 4-H 1
Boys' 4-H 1,2
Class Secretary 2
Class President 3
Annual Staff Editor
Scouts 1,2,3,4
Cheerleader
Junior Play

MARY WILLIAMS

Girls' 4-H 1
Pep Club 1,2

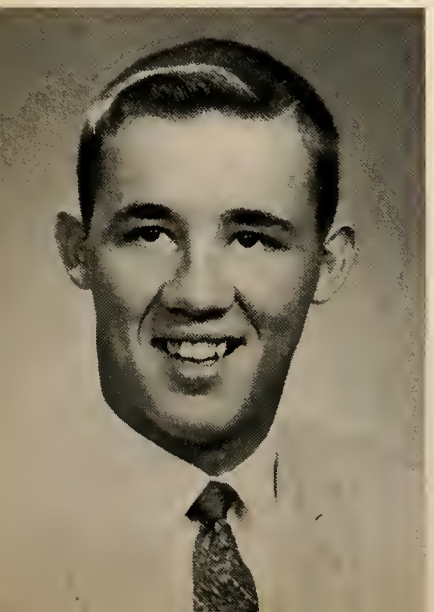

JOHN ZILE

Glee Club 3
Baseball 2
Dance Band 3,4
Scouts 1,2
Band 1,2,3,4
Junior Play

LYMAN HART

Class Will

WE, the members of the 1959 Senior Class of Middletown High School of Henry County and the State of Indiana, U. S. A. being of sound mind and disposing memory, do, hereby, make, publish, and declare this as our last Will and Testament, in the following manner---

Bennie Abbott wills his temper to Margaret Russell and his athletic ability to Larry Sheddrick.

Janice Abshire wills her place at the candy counter to Richard Lewis since he's there most of the time anyway and her clarinet to Jim Huser.

Ronnie Bell wills his fine physical condition to Mr. Storms and his seat in Geometry to anyone who is smart enough to fill it.

Barbara Blake wills her quietness to Margo Davis and her love of horses to Dick Benefield and Bob Bickham.

Jim Bowers wills his flattop to Mr. Glentzer and his seat in Physics class to anyone brave enough to take it.

Janet Bronnenberg wills her place in the Honor Society to Sally Griffis and her good conduct grades to "Twink" Hanson.

Jim Cross wills his ability to throw speed shifts in a car to Mr. Cannon and his ability to get twenty girls in his car to Jerry Chapman.

Budd Dietrich wills his ability to write book reports on comic books to anyone in Mrs. Stoufer's class and his "lightening" speed to Joe Fridley.

David Edwards wills his green Ford to anyone who doesn't mind noise and his ability to get along with the teachers to Doug Browning.

Deanna Farmer wills her sense of humor to "Willy" and her conduct grades to Carolyn Bucy.

Diana Fox wills her plumpness to Tony Gavin and her timidness to Karen Hiday.

Linda Graybiel wills her ability to go to Girls' State to Jim Bryer and her ability to cram tons of junk in her books to Joyce Watkins.

Gene Hall wills his faith and understanding in the Democratic party to Jerry Hanson and his phone number and addresses of all the girls from Anderson to Gary Keller.

Mary K. Hanson wills her love of hillbilly music to Sherry Dietrich and her nickname of "Teddy Bear" to Donna Dasher.

Lyman Hart wills his height to Barbara Edwards so that she won't need her milkbox and his ability to play the guitar to Kay McKinley.

Cindy Hedrick wills her ability to cry easily to Jackie Beck and sole privileges of his own car to her brother, Dave, since she won't be here to use it.

Nannette Huckleberry wills her ability to blush to Connie Hanna and her parts in the class plays to Charlie Carter.

Jon Jones wills his sweet shirts to Mr. Minnick and his fixed-up "50" Plymouth to Bob Stum.

Thyra Kramer wills her battered-up horn to Linda Reedy and her ability to get along with Mrs. Wolfe to Wanda Chandler.

Linda Lewis wills her nickname "Fatty Feet" back to Paul Bronnenberg, who gave it to her and her parking place at Howard's and her ability to go steady for one week to Joyce Manis.

Leland Loudenback wills his acting ability to Jim Neff and his place in the Honor Society to Arlie Fish.

Richard Martin wills his Chevy hubcaps to whoever stole them and his ability to go with out-of-town girls to Bob Erlie.

Wilma McKee wills her seat in Shorthand to her sister, Marjorie and her job of selling cokes to Beverly Burr.

Sandy Minnick wills her position as majorette to Greg Eichorn and wishes to divide Jim Cooper between Lenor Dahl and Gay Bowers.

Larry Nevin wills his shyness to Joe Manis and his freckles to Marie Carpenter.

John Oakes wills his ability to shampoo Linda's hair to her sister, Paula, and his Chevy pickup to Sharon Smith.

Junior Oliver wills his curly hair to Vickie Collins and his used jokes to anyone who can stand them.

Wilton Painter wills his ability to discuss politics with Mr. Minnick to "Twink" and his ability to sleep in class to Danny Pugsley.

Wallace Poor wills his nickname "Elmo" to Gerald Sayford and his car to Diana Conn.

Lois Purdue wills her drum key to all the present and future drummers of M. H. S. and her singing ability to Barbara Arford.

Sharon Rector wills her voice to Mike Newman who always seems to have a cold in choir and her ability to laugh quietly to the Freshman girls.

Neal Rinder wills his long hair and sideburns to Richard Reedy and his driving ability to anyone with a Kamikazi complex.

Larry Romine wills his dimples to Bryant Huffman and his many wrecks to Bob Gossage.

Bonnie Rutherford wills her ability to get along with the student teachers to Sandra O'Dell and her ability to burstballoonsin class without getting "kicked out" to Cheryl Jones.

Jackie Sparks wills her broad smile to Jan Glentzer and her slender figure to Sharon Edwards.

Bill Stewart wills his ability to eat everything in the cafeteria to Miss Williams and his job as annual editor to Charles Clevenger so that he can worry about it and lose weight.

Sue Stanley wills her position as cadet teacher to Steve Holmes and her blond hair to Carole Duchek.

Mary Williams wills her quietness to Eugene Clett and her giggle to Karen Brown.

John Zile wills his filling station job to Frankie McCrocklin and his jeep to Karen Young.

To the Juniors, we wish to leave our good looks and our democratic ways.

To the Sophomores, we leave the right to assume the name of upperclassmen.

To the Freshmen, we leave our reputation as a good, quiet, and orderly class.

To the Faculty, we leave memories of our B-B episodes, our paper airplanes, our spitballs, and our used notes.

To the cooks, we leave the dead rabbit the play cast found.

To the janitor, we leave the bottles that were thrown through the windows.

Last, but by no means least, we leave to the halls of dear old M. H. S., the leaky fountains, our autographs, the candy case, and many memories--both good and bad.

Attested by:

Abbott Cross Edwards Graybiel Hanson Purdue Rector Rinker Rutherford
Stewart Zile

CLASS PROPHECY

Bennie Abbott always seemed full of joy,
You all remember Hercules and Butcher Boy,
He's done swell as a professional cartoonist,
Now he's become an amateur balloonist.

Janice Abshire always did like kids.
She did teach but they gave her the skids.
Now she's a famous athlete
The men think she's really neat!

Ronnie Bell is a race car driver
A real, crazy, hepcat jiver
He lives a happy, carefree life
He says he'll never have a wife.

Barbara Blake now raises horses.
In college she took all the courses.
When it comes to showmanship,
She's very sure that she won't slip

Janet Bronnenberg runs a sulphur-bath farm.
To get customers she really puts on the charm.
Of course, it's an all-man place,
No lady would ever show her face!

A great pilot is Jim Bowers,
They say that he has mystic powers.
He flys up and hits the moon,
and comes back down in a big balloon!

A famous man is James R. Cross,
But he thinks that he is really boss.
He designs clover-leaves for the highway,
He is known to say, "Let's do it my way."

Budd Dietrich is a pro ball player,
He seems to be a lady slayer.
He's made dough by the ton,
But he still likes to have his bit of fun.

David Edwards now works for the highway,
He paints yellow lines on all the byways.
He is also the popular town marshal.
It seems although that he is partial.

Deanna Farmer really has the sway,
In politics she has quite a way.
She's the first lady mayor of the Queens,
She's quite well off and happy it seems.

Diana Fox is a modeler of shorts,
Her husband is a winner at sports.
Her favorite place is Disneyland,
There her children have a ten-piece band!

Linda Graybiel is an elementary teacher.
She married a fine Methodist preacher.
On Sunday she also teaches Sunday School,
Linda never was anybody's fool!

Gene Hall joined the 'Beat' generation,
In Los Angeles he's a great sensation.
He's always in trouble with some cop,
But all Los Angeles calls him "Pop".

A great ball of fire is Mary K. Hanson
She took up the great art of dancin'
She works for Elvis Presley Enterprises
They make Teddy Bears in three different sizes.

Lyman Hart is a maker of saddles,
He also makes plywood paddles.
He's a big cowboy in the city of Dallas,
Lyman lives in a great big palace.

Cindy Hedrick learned dress designing
In her field, she sure is shining
She was responsible for the newest fad
This new box-look makes every man mad.

Nan Huckleberry looked for thrills.
She left New York cause she owed several bills
She settled down in the town Big Horn,
And writes a column for the love-lorn.

Jon Jones has a big hotel,
People say that he's doing swell.
He lives in the Mile-High city of Denver,
He married the daughter of some fruit vender.

Thyra Kramer studied to be a dietician
To marry a doctor always was her ambition.
She finished college and went to work
To support her husband, the lazy jerk.

Linda Lewis is a famous movie star,
She's a regular guest on Jack Parr.
She lives in the beautiful Beverly Hills.
Linda really loves the fads and frills.

Leland Loudenback is a big company engineer,
He's quite smart, that's very clear.
For a bridge he has just finished a plan.
Instead of a family, he has a clan.

Richard Martin is a famous car designer,
His boss said that there's none finer.
The other night he had a vision,
A brand new car with television!

The secretary to the President is Wilma McKee.
She applied for the job you see.
She lives all alone in a little white house,
With her pet cat and her little pet mouse.

Sandy Minnick now known as "Long Tall Sally",
She runs a tavern that opens on an alley.
Some say that she's a counter-spy.
But do you believe it you may, not I.

Larry Nevin joined the service,
But he seemed to be a bit too nervous.
They decided to put him on K. P.
Then they shipped him out to sea.

A successful criminal lawyer is John Oakes,
He now has a case concerning Cokes.
He seems to be a real great guy.
When it comes to the girls he's very shy.

Junior Oliver is a straight-faced judge.
He passed a law that prohibits sludge.
His one weak point he hates to face,
He always bets on the old rat race.

Wilton Painter became a great politician
He fought hard against prohibition.
He was elected President, Oh, How wicked!
Because you see it was on the Democratic ticket.

You've all heard of Lois Purdue,
She has a family-more like a crew.
She and her family went to the city,
All of her relatives thought-oh, what a pity!

Wally Poor is quite the gambler.
Just last week he bought a Rambler,
But when he gets involved in poker,
He may lose it to some other joker.

Sharon Rector sings the blues in New Orleans.
She buries herself in luxurious things.
She wanted to be an opera singer,
But she made a sour note- a real hum-dinger!

In our class was Neal "Elvis" Rinker
He was known as quite a stinker.
Now he used his wonderful charm
Raising skunks on his own skunk farm.

Bonnie Rutherford is out in Hollywood,
Everyone in Middletown knew she could.
She is a make-up artist now,
She even put powder on a cow!

Jackie Sparks is with the scouts.
It seems she has her ins and outs.
She's a den mother for the Cubs,
She also works in an English pub.

Sue Stanley is among the best
She's no longer a teacher's pest.
Sue's a fashion expert who lives in France
She's also known for her ballet dance.

Next we shall tell of a boy, Bill Stewart.
If you have a pain, he'll try to cure it.
He spent seven years getting his training,
Just to take care of his wife's complaining.

A lucky girl is Mary Williams
She married Gerald, they're making millions.
They have four children and a farm,
A little work never did any harm.

John Zile is a successful banker.
He also owns a great big tanker.
He got his bank by saving dimes,
He has an ad in the Sunday Times.

Remember When

When B. B.'s were thrown in our Chemistry Class and wherever they hit, that person caught the blame.

When someone hid Bill Stewart's book in English and the teacher made the whole class stay after class.

When almost half of the chemistry equipment was thrown out of the windows.

When Nan Huckleberry directed the band in the first grade.

When a group of us went Halloweenlng and got caught by Mr. Watson and he threatened to send us to Fred Glad.

When Mrs. Sumner hit Jerry Fadely over the head with a book and scared everyone else in the class.

When Linda L., Deanna F., and Sue S. sat on the front row of the theatre and claimed they could see the pores in the actor's skin.

When Pat Boone touched Sue Stanley at the State Fair and she gave out a blood-curdling scream.

When Mary Kay and Thyra fought over Neal Rinker.

When Nannette Huckleberry said she was going to marry Larry Riggs.

When Linda L. and Mary Hanson ran out of gas one rainy night on U. S. 36.

When Bonnie Rutherford played Poker in Sutdy Hall.

When Thyra Kramer had to tell Wilma how to spell McKee in the 4th grade.

When Phil Brown, Jr. Oliver, John Oakes, Janice Abshire, Deanna Farmer, and Nannette got lost in Mounds Park.

When Budd Dietrich spilled the crayons at Linda Lewis' party and spent the rest of the evening picking them up.

When Deanna called up the taverns with a sob story asking if her husband, George Murphy was there.

When Sue Stanley, Linda Lewis, Deanna Farmer and Janice Abshire had to write 500 sentences for playing on the fire escape.

When Janet Bronnenberg fell in a muddy hole 5 foot deep at Jon Jones' house.

When Jr. Oliver used to tell dirty jokes in the strawberry patch.

When Deanna made cookies and made one cookie as big as a basketball because she was getting tired of pouring batter.

When Sharon Rector, Linda Graybiel, Linda Lewis, Nannette H., Bonnie R., Sue Stanley and Mary Hanson sat in the Negro section at the theatre at Anderson.

When Mary Kay put three valentines in the valentine box all for Budd Dietrich.

When Budd said quote "I wear size 11 shoes, but 12's feel so good that I wear 13's.

When Linda G., Janet B., Sharon R., Bonnie R., and Linda L. rode in Sharon's car for an entire evening looking for parked cars on gravel roads.

When all the girls had a crush on Jr. Oliver.

When Deanna dressed her dog in doll clothes.

When Sharon R. had a fight with John O. She swung and missed. He swung and gave her a bloody lip.

When Bonnie Rutherford had a slumber party and Sandy Minnick danced in themiddle of the street with her nightgown on.

When Sharon R. and Suzie Fields used to have chalk fights on the sidewalk over Carlos Williams.

When Sue Stanley had Bill Stewart, Linda Lewis and Jim Dent out to her house for the afternoon and they played Kick-the-Can.

When we gave our hilarious comedy "Christmas in Punkin Holler" and Santa Claus sat on Bennie's lap.

When Cindy H. twirled her first time. She threw her baton and prepared to catch it but it fell and hit Charlie Clevenger on the head.

When the boys tied Neal R. to a rope on the stage at the gym and he started to go up and the curtains came down.

When Mary Kay chased Budd D. with a hula hoop through the school into the boys' rest room during play practice when he called her "Spider".

When Mrs. Shoemaker beat David Edwards over the head with a ruler.

When Bill S. and Gene H. wanted yellow and purple as our class colors.

When Sharon R., Linda G., and Linda L. braided a streamer at the Highland Tourney and christened it "Benjie the Beloved Braided Bug."

When we had joint seats in the 6th grade and Wayne Whalen and Budd Dietrich were partners. Mr. Kramer always had trouble with Wayne but said Budd could be good anywhere.

When Gene Hall and Mrs. Stoufer had fights about whether Gene was acting like a Senior or not.

When Mrs. Degner said Jon Jones was a fine student one day and a stupid little smart-aleck the next.

When Linda Lewis and John Oakes liked each other.

When everyone fainted during the showing of the cancer operation.

When Deannie and Sue made angel food cupcakes one Saturday and ate twenty-one of them.

When Deannie tried to convince everyone that their home had dirt floors.

When a cherry bomb went off in Chemistry class.

When Leland Loudenback set off a firecracker in Mrs. Stoufer's English Class.

When Mrs. Coonrod chased John Oakes around the school and gave him a spanking for the trouble he had caused.

When the boys ripped Gene Hall's pants off while playing flag football.

When Neal Rinker put tacks on John Zile's chair and Mr. Smith sat on them.

When Budd D. and Ronnie B. painted themselves with fingerpaints in Art class.

When Bill S. gave Thra a birthstone ring in the 6th grade.

When Wilton read "Seventeen" magazine during Geometry Class.

When Jackie Sparks used to write love notes to Bill Stewart.

When Mr. Cooksey said he was going to kick Jon Jones out of his drawing class if he stuck his tooth out at him again.

When Bill S. and Jon Jones threw duffel bags across the room in Mr. Durst's studyhall in the 10th grade.

When Cindy and Thyra built rafts to conquer Fall Creek but gave up when Thyra fell in.

When Mr. Ritchie took a love letter from Lois Purdue and threatened to read it in class if he caught her writing notes again.

When we liked for the teachers to be absent so Mrs. Shoemaker could come and read us stories.

When Leland ate out with the girls at the Regional Tourney and the waitress handed him all of the checks.

When all we ever wanted to play was "Boys Chase the Girls".

When the boys at Bonnie's Halloween party refused to come down from a tree unless the girls promised to play Post Office.

When Sharon and Wilma rode on their bikes to Mechanicsburg just to see Junior Oliver and they had to wait until he finished feeding the pigs.

When Sue Stanley and Linda Lewis rode in the Back of Budd Dietrich's convertible with the top down in sub-zero weather and refused to have the top put up.

When all of the girls used to fight with Carolyn Bowers in the sixth grade.

When John Oakes used to call Linda G. "Sally" in the fifth grade.

LELAND LOUDENBACK

WILTON PAINTER

MARY KAY HANSON

JUNIOR OLIVER

DIANA FOX

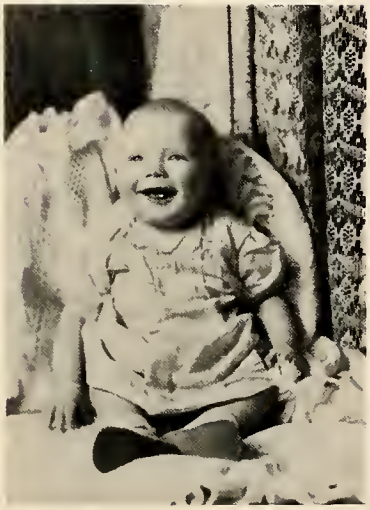

NANNETTE HUCKLEBERRY

WILMA McKEE

LINDA GRAYBIEL

DEANNA FARMER

JANICE ABSHIRE

JIM BOWERS

LINDA LEWIS

GENE HALL

THYRA KRAMER

JACKIE SPARKS

BUDD DIETRICH

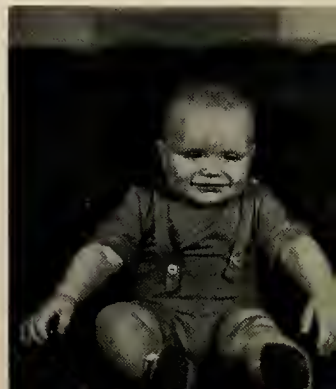

BILL STEWART

BENNIE ABBOTT

JOHN OAKES

NEAL RINKER

JANET BRONNENBERG

SANDY MINNICK

NAN HUCKLEBERRY

JON JONES

SHARON RECTOR

JOHN ZILE

MARY WILLIAMS

BONNIE RUTHERFORD

DICK MARTIN

WALLACE POOR

CYNTHIA HEDRICK

BARBARA BLAKE

LOIS PURDUE

JIM COOPER

WARSAW

1958 Junior-Senior Prom

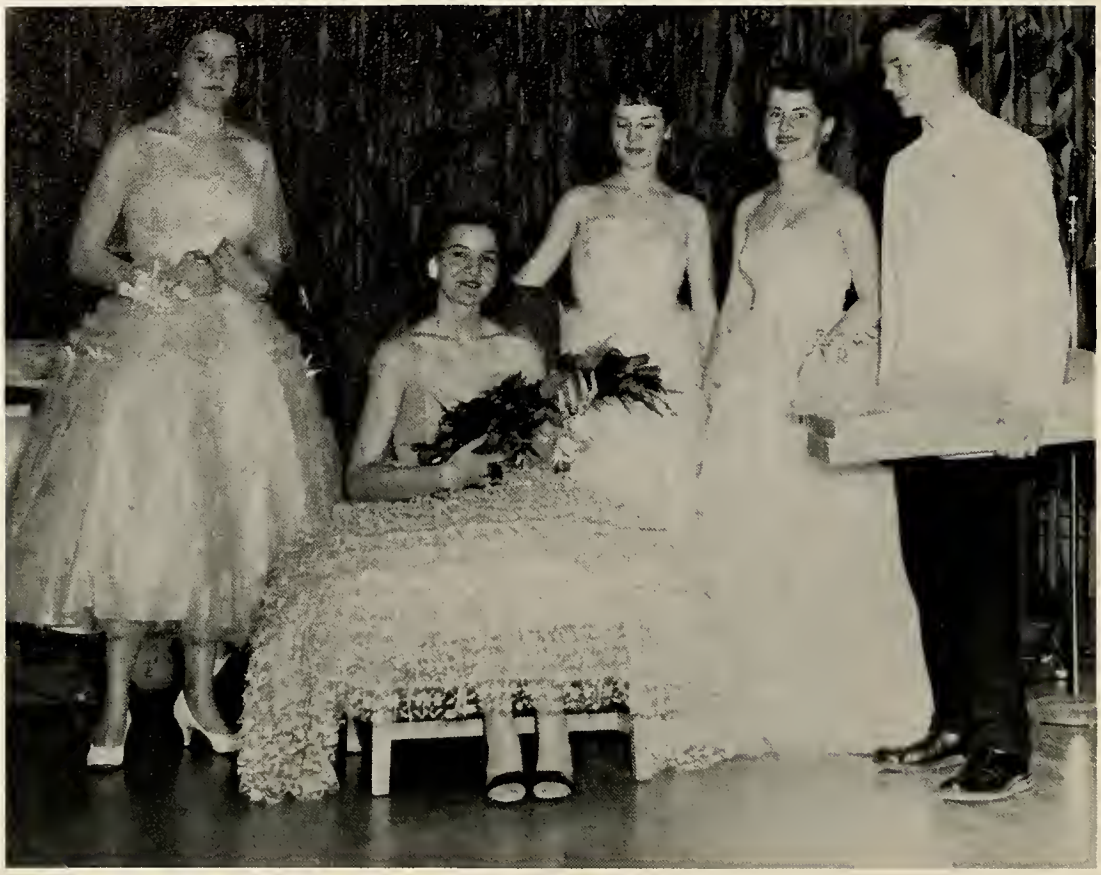

1958 Commencement

ROW ONE: (Left To Right): Leland Loudenback, Sharon Rector, Sue Stanley, Thyra Kramer, Nan Huckleberry, Cindy Hedrick, Linda Lewis, Bill Stewart. ROW TWO· Budd Dietrich, Linda Graybiel, John Oakes, Janet Bronnenberg, Deannie Farmer, Jackie Sparks, Bennie Abbott, Gene Hall, Junior Oliver, Barbara Blake, Pat Haskett, Mrs. Virginia Reedy.

"Come Out Of The Closet"

Class Of '59 Presents:

"Professor How Could You"

ROW ONE: (Left To Right): Janet Bronnenberg, Nan Huckleberry, Jackie Sparks, Linda Lewis. ROW TWO: Wilton Painter, Bennie Abbott, Junior Oliver, Leland Loudenback, Gene Hall, Budd Dietrich. ROW THREE: Deannie Farmer, Thyra Kramer, Sue Stanley, Mrs. Virginia Reedy, Mary Kay Hanson, Wilma McKee, Sandy Minick, Lois Purdue, Janice Abshire.

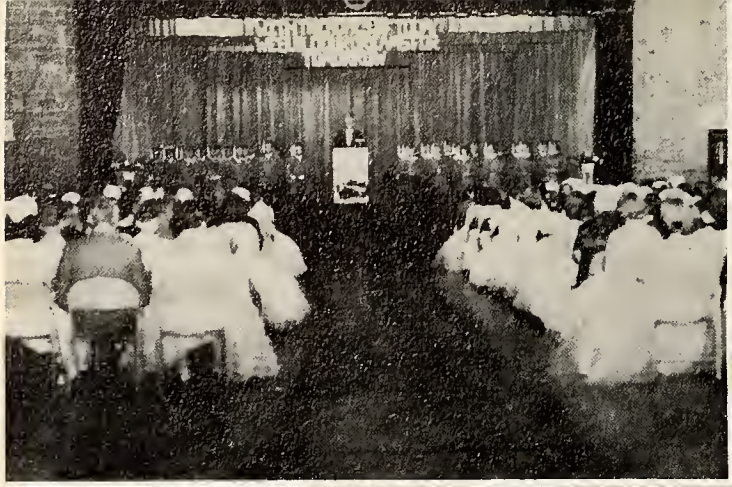

GRADUATES OF "58"

Undergrads 59

Juniors

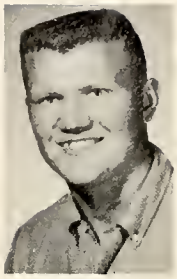
RICHARD REEDY

JIM BRYER

SUSIE FIELDS

BETTY EDWARDS

MARY LU AMBS

BARBARA ARFORD

LINDA BROWN

DOUGLAS BROWNING

CAROLYN BUGY

BEVERLY BURR

CHARLES CLEVENGER

DIANA CONN

SANDRA COOKMAN

LENORE DAHL

CONNIE DONICA

SHARON EDWARDS

BOBBY ERLI

TONY GAVIN

BOB GOSSAGE

STEVEN HOLMES

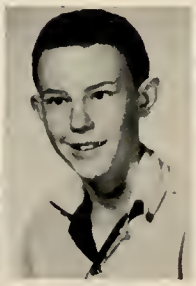
GARY KELLER

JOYCE LUCE

JOYCE MANIS

GARY MERRITT

MARVIN McCOY

FRANK
McCROCKLIN

KAY
McKINLEY

BILL
MILBURN

SANDRA
O'DELL

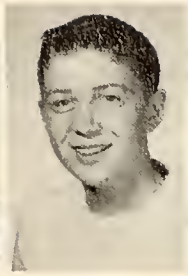

LARRY
SHEDDRICK

PHYLLIS
SHIPLEY

BARBARA
SHIREY

DICK
SMITH

CANDIANCE
SPEARMAN

MARY
SPELL

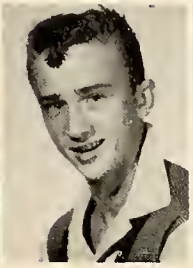

TERRY
STEPHENS

BOB
STUM

FLORENCE
TIGUE

VALORIE
VAN COUR

JAYNE
WISEHART

KAREN
YOUNG

Sophomores

JAMES
RAMSEY

BOB
HESS

STEPHEN
FIELDS

BILL
HARRISON

PEGGY ABBOTT

MIKE BARKDULL

JACKIE BECK

PAUL BRONNENBERG

KAREN BROWN

BARTON CANADAY

CHARLES CARTER

MARILYN COULTER

BRENDA CRAIG

DONNA DASHER

PENNY DAVIS

TOM DAY

SHERRY DIETRICH

BILL EBBERT

BARBARA EDWARDS

GREG EICHHORN

DIANE FIELDS

SUSAN FLEMING

JOE FRIDLEY

JOYCE FOX

SALLY GRIFFIS

JIM JANSON

JERRY HANSON

SARALEE HARRIS

JIM HAYNES

LYNDA HUCKLEBERRY

JIM HUSER

CAROLYN IRWIN

BUSTER JOHNSON

CHERYL JONES

RICHARD LEWIS

LINDA LOVETT

MARJORIE McKEE

JERRY McMULLEN

ANN POOR

MARGARET
RUSSELL

GEORGE
SANDERS

GERALD
SAYFORD

BETTY
SEWARD

SHARON
SMITH

KAREN
SPARKS

SHARON
SPARKS

FLOYD
SWINFORD

GERALD
TOMLINSON

SANDRA
WILLIAMS

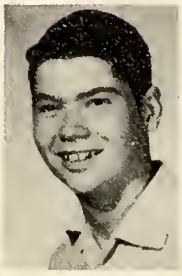

PHILLIP
WILLS

Freshmen

JOE
JAMESON

MARGO
DAVIS

JAN
GLENTZER

WANDA
CHANDLER

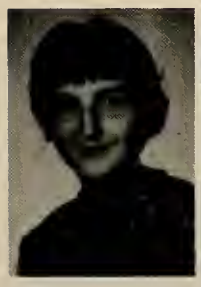

NIKKI
BELL

JUDY
BENBOW

DICKIE
BENEFIELD

DONNA
BERTRAM

BOB
BICKHAM

JILL
CAMPBELL

MARIE
CARPENTAR

PAUL CHANDLER

JERRY CHAPMAN

JIM COULTER

VICKIE COLLINS

EUGENE DARLING

LARRY DAY

CAROL DUCHEK

VIRGINIA EDWARDS

PHILLIP FADELY

DICK FULKROD

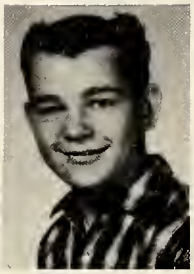
JOHN GRIFFIS

CONNIE HANNA

TERRY HAYNES

DAVID HEDRICK

SHERYOL HELSLEY

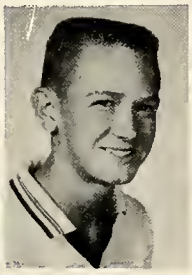
BILL HESS

KAREN HIDAY

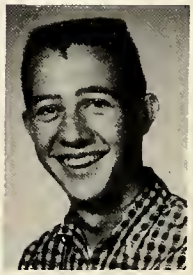
GARY HIGH

ROSEMARY HIPSKIND

DAVID HURLEY

BRYANT HUFFMAN

ART JARRELL

SHARON JARRELL

MICKEY JARRETT

MARSHALL KIMBALL

EUGENE KLETT

RHETT KRAMER

DEBBIE LEWIS

JUDY LEWIS

DAVID LIVELY

JOE MANIS

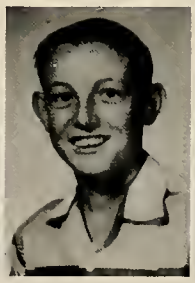
JIM MINNICK

CHRIS MOORE

NELLIE MOORE

EARLENE MYERS

NANCY
O'DELL

JIM
NEFF

MIKE
NEWMAN

LARRY
NIXON

DENNIS
PIERCE

PAM
RECTOR

ROSEMARY
REDDING

LINDA
REEDY

EDDIE
RILEY

MIKE
ROMINE

RONNIE
RUST

KAY
SEYBERT

TOBY
SHOEMAKER

LARRY
SMITH

JIM
STEWART

DIANE
TOMLINSON

KENT
TAYLOR

JOYCE
WATKINS

RUTH ANN
WISEHART

CAROLYN
WILSON

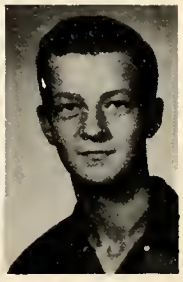

RONNIE
YOUNG

PATTY
YOUNG

JIM
BICKEL

JIM
BOICOURT

8th Grade

SUSAN RAY

GYPSY DIETRICH

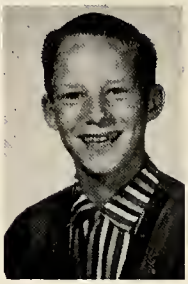
BOB FATTIC

MILDRED WILLIAMS

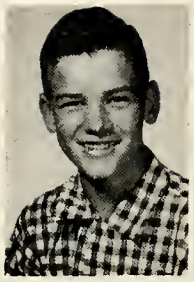
JERRY BENBOW

GAY BOWERS

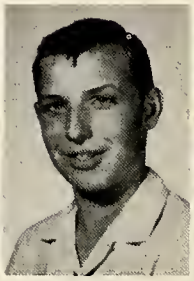
JOHNNIE BOWERS

LINDA BURRIS

CAROL CANADAY

GARY CANADAY

BOB COLLINS

TED COOKMAN

DELORIS COX

DEBRA CREASON

JACK DELLINGER

DOUG EDWARDS

VICTOR EICHORN

KELLY FIELDS

ARLIE FISH

JIM FISH

DIANA FOX

HELEN GADBURY

BILL GLENTZER

CHRIS GOODWIN

TERRY HANCOCK

JOE HAMM

HAROLD HARMON

VIRGINIA HARVEY

TREVA HOLLAND

DONALD HOLLIMAN

LARRY HIGH

DICKIE JOHNSON

JIM LENNEN

DICKIE LENZ

JAMES LIEBHART

DARLENE McCOY

JANET LOVETT

LINDA MERRITT

JIM MINNICK

ASA NEFF

RICHARD PAYNE

PHIL PEARSON

HELEN PERRY

GLORIA PURDUE

DICKIE RECTOR

LARRY REEDY

JOYCE RINKER

JIMMIE SANDERS

BILL SMITH

SAMUEL SMITH

DARLENE SPEARMAN

DONNA STANLEY

DAVID STEPHENS

BECKY STUM

BILL SWAFFORD

LINDA WRIGHT

LARRY TROXEL

DUANE YOUNG

LARRY YOUNG

Seventh Grade

ROW ONE: Mr. T. Killey, Mary K. Harris, Ronnie McClarnon, Dian Nixon, Lee Milburn, Redith Shelton, Gary Haskett, Mrs. Newman.

ROW TWO: Kathy Hedrick, Carl Neff, Patty Hamm, Donnie Haynes, Idella Fish, Timothy Schiewe, Becky Dillion, Donnie Pate.

ROW THREE: Diane Trimble, Ray Whitaker, Diana Smith, Mike Martin, Sandra Brown, Eugene Harvey, Jeanne Bunner, Jerry Manis.

ROW FOUR: Billy Sample, Phyllis Stinnett, Steven Hipskin, Sonja Reed, Ronnie Poor, Diane Real, David Real, Linda Nevin.

ROW FIVE: Connie Tryon, Tommy Jarrett, Cindy Luce, Mike Peckinpaugh, Barbara Brewer, T. J. Furnish, Carol Hensley, Billy Stinnett.

ROW SIX: Larry Conn, Sara Lynn Canaday, Danny Coulter, Beverly Lewis, Bob Sample, Jackie Slick, Max Fields, Cean Kimball.

ROW SEVEN: Jeanettia Jo Radley, Raymond Day, Vickie Brattain, Mike Hanson, Paula Graybiel, Jon Dietrich, Carol Harmon, Bruce Seward.

ROW EIGHT: Rex Stohler, D'Maris Stewart, Forrest Hamilton, Linda Myers, Mike Fox, Vickie McCrocklin, Mac Rice, Sandra Helsley.

Sixth Grade

ROW ONE: Mr. Howard, Linda Shipley, Terry Romine, Joan Bowers, David Keller, Miss Trissell, Larry Tomlison, Nannie Noble, Davis Zachary, Mr. Sumner.

ROW TWO: Judy Arnold, Bobby Early, Nancy Hale, Richard Russell, Anita Lane, Richard Wallace, Diana Seward, Danny Vance, Susan Pryor, Mike Kirpatrick.

ROW THREE: Roy McNally, Linda McDonald, Danny Watkins, Marilyn Gift, Steve Saunders, Patty Fadley, Max Spiker, Nellanna Benbow, Peter Pridy, Bonita Bronnenberg.

ROW FOUR: Eric Spearman, Janet Erli, Sue Huser, Roy Wrinkler, Penny Small, Jeff Fadley, Trudy Nicholson, Tom Lewis, Barbara Stevens, Billy Luce.

ROW FIVE: Darlene Moore, Tom Heagy, Marcia Brown, Billy Wallace, Sandy Rector, Bicky Humes, Carles Sullivan, Sherrie Elder, Mike Hexamer, Vickie Haston.

ROW SIX: Rodney Emmons, Robin Solomon, Danny Shelton, Janna Creason, Vickie Duke, Don Wallace, Delbert Abbott, Connie Hall, Jerry Whittinger, Rexanne Slick.

ROW SEVEN: Richard Lunsford, Sandra Masterson, Billy Troy, Mickey Shears, Rae Lauber, David Brown, Marcia Redding, David Adams, Linda Trimble, Bill Fattic.

ROW EIGHT: Jim Fattic, Jane Hinkle, Jim Keesling, Connie Earhart, David Shirey, Rita Klett, Mark Lewis, Pattie Rayburn, Wilma Dadley, Ginger Riggs.

ROW NINE: John Fattic, Pam Smith, Kathy Hulse, Byron Wood, Connie Fadely, Linda Tupp, Donnie Swaueland, Kathy Fields, Cindy Hanna, Chris Griffis.

ROW TEN: Steven McClintock, Kenny Norfleet, Shelia Keesling, Gary Pitssford, Polly Sanders, Lonnie Marks, Allen Smith, Ted Wisehart.

This page sponsored by LIVELY'S PRINT SHOP, Middletown, Indiana

Fifth Grade

ROW ONE: Mrs. Ellison, Bill Hutton, Aleta Blackburn, Steven Carter, Sherry Huise, Larry Smith, Patricia Emmons, Irvon Plummer, Sandra Slick, Mrs. Painter.

ROW TWO: Jimmy Heisley, Linda Holliman, Sammy Ellison, Tootie Morrow, Davis Barkdull, Melinda Abbott, Donnie Hodson, Marcia Goodwin, Rusty Summitt, Bernita Wright.

ROW THREE: Allen Haynes, Kathy McClintock, David Wills, Bobby Gustin, Tommy Stinnett, Sue Ann Lauber, Martin Butt, Robert Worley, Hester Tique, Carolyn Sample.

ROW FOUR: Gerald Pittsford, Rebecca Oakes, Danny Pierce, Linda Jewell, Douglas McKee, Rosalie Hodson, Greg Emswiller, Ann Haskett, John Rice, Ricki Sherman.

ROW FIVE: Larry Gullion, Patricia Chetham, Tommy Perry, Teresa Antrobus, Paul Yapp, Sharon Hall, Lonnie Fish, Marlene Clendenon, Ronnie Stevens, Ruth Ann Weir.

ROW SIX: Douglas Jennings, Bernita Hodson, Tony McMullen, Sue Barnett, David Zirkle, Nelly Arnold, Ronald Plummer, Karen Hanna, Jay French, Juli Kirkpatrick.

ROW SEVEN: Steven Hancock, Bobby Watkins, De Ann Day, David Brown, Donna Schiewe, Vickie Vance, George Stevens, Cody Carnes, Candy Taylor, Deborah Kirk.

ROW EIGHT: Michael Hancock, Ronnie Gorman, David McMullen, Dale Bertram, Mike Payne, Gloria Donica, Richard Adams, Canny Coble, Norma Shelton, Jerry Pate.

Fourth Grade

ROW ONE: Mrs. Kramer, Russell Byrer, Betty Spiker, Michael Allen, Paula Tincher, Michael Campbell, Mrs. Harris, Ronald Haston, Diana Martin, Mrs. Ebbertt.

Compliments of MIDDLETOWN CLEANERS - Middletown, Indiana

ROW ONE: Jim Boyd, Jennie Anderson, Tommy Oakes, Judy Jameson, Markes Harvey, Nancy Cart, Charles Thrawley, Shirley Stanton, Richard Randolph, Donna Spell.

ROW TWO: Earline Helsley, Howard Tryon, Sandra McCoy Jud Hamm, Sherry Benbow, Kenneth Ritchie, Faith Helsley, Curtis Eichhorn, Voneta Stewart, Ronald Coulter.

ROW THREE: Donnie Day, Beverly Barnett, Clarence Reedy, Jane Jennings, Glen Whitinger, Trudy Cheatham, Charles Noble, Nasal Flexter, Michael Clapp, Vickie Adams.

ROW FOUR: Nila Keesling, Mike Templeton, Connie Brown, David Gadberry, Paulene Walters, Mike Williams, Beth Ellison, Larry Painter, Jenny Lewis, Jo Lynn Griffis.

ROW FIVE: Danny McDonald, Debra Griffis, Mike Templeton, Judy Ayers, Jerry Rodecap, Sharon Hanna, Roger Corbin, Celia Myers, Richard Ashby, June Irvin.

ROW SIX: Sheryl Kelley, Wayne Smith, Sharon Haynes, Terry Furnish, Phyllis Reddington, Nick Fleming, Jo Ann McLain, Charles Weir, Frankie Bedwell, Melvin Sayford.

ROW SEVEN: Cheryl Keller, Cathy Carpenter, Danny Miller, Sue Reed, Cindy Earhart, Amanda Hess, Tommy Moore, Ramona Zachary, Betty Spiker, Donna Perry.

ROW EIGHT: Nancy Wallace, Pam Brown, John Kirkpatrick, Alice Moorland.

Third Grade

ROW ONE: Mrs. Hoffman, Steven McNeil, Trudy Rayburn, Jeffrey Shoemaker, Connie Masterson, Dale Elder, Julia Cook, Dean Keesling, Ronald Gullion, Mrs. McShurley.

ROW TWO: Dean Stinnett, Jeannie Hedrick, Mike Smith, Brenda Reed, Dannie Lawler, Jeniffer Lane, Phillip Zachary, Sandra Slick, David Curel, Rebecca Martin.

ROW ONE: Debbie Gorman, Gary Burnett, Gail Hensley, Gregory Shoaf, Karen Antrobus, John St John, Cynthia Dennis, Danny Troxell, Connie Jackson, Phillip Zachary.

ROW TWO: Barbara Carpenter, Patrick Hanes, Judith Wisehart, Ted Vance, Sharon Gadberry, Terry Wayne Miller, Jackie Coulter, Dennis Lackey, Patsy Farmer, Michael Ellison.

ROW THREE: Thad Loudenback, Nancy Myers, Terry Fadely, Sandra Priddy, Richard Shelton, Lyla Lee Wise, Rickie Hines, Bonnie Bertram, David Ratliff, Anna Gann.

ROW FOUR: Vicki Rust, Larry Pierce, Leslie Peckinpaugh, Marcia Gail Elder, Bill Mroz, Vicke Whetsel, Terry Tryon, Pamela Davis, Claude Stevens.

ROW FIVE: Mike Sample, Sandra Butt, Tina Moore, Donald Jewell, Debra Brown, Linda Adams, Max Lovett, Marcia Hudson, Sandra Hall, Ricky Castor.

ROW SIX: Linda French, Raymond Van Cour, Sharon Hamilton.

Second Grade

ROW ONE: Mrs. Larsen, Steven Sheets, Susan Sheets, Kenneth Walters, Miss Hurley, Richard Fattic, Sandra Elder, Bruce Hammer, Ginny Riley, Mrs. Minnick.

ROW TWO: Joe Ohnheiser, Cheryl Ratliff, Billy Butler, Sharon Hewitt, Rick Teverbaugh, Vivian Fish, Stephen Cross, Becky Lewis, Jeffrey Irwin, Peggy Hall.

ROW THREE: Arlena Dillion, Michael Shepherd, Deborah Sanders, Melvin Riffey, Bonnie Craig, Larry Stephens, Rebecca Hall, Melvin Zachary, Patricia Barnett, Johnny Ellison.

ROW FOUR: Stevie Scott, Pamela Helsley, Timothy Armstrong, Kathy Fattic, Jimmy Joe Jennings, Penny Farmer, Donnie Manis, Susan Small, David Hall, Patty Van Hook.

ROW ONE: Victoria Williams, Stephen Gullion, Gail O'Dell, Eugene Neal, Marcia Fadely, Mikel Harry Edlyn Jones, David Rector, Louise Hamm, Ronnie Erli.

ROW TWO: Timothy Heagy, Vickie Gustin, Bruce Sellers, Wilma Noble, Ricky Best, Brenda Burnett, Mike Tryon, Susie Wood, Wayne Masterson, Earla Kay Hudson.

ROW THREE: David Saunders, Mike Tincher, Deborah Yapp, Gary Fadely, Donna Adams, Stanley Smith, Roseanna Cheatman, Steven Nicholson, Susan Jameson, Carl Whetzel.

ROW FOUR: Steve Tryon, Ricky Braden, Perry Cade, Raymond Poffenbarger, Connie Hall, Larry Corbin, Timmy Hanson, Dennis Reedy, Keith Painter, Brenda Barrett.

ROW FIVE: Jeffery Smith, Troy Price, Janet Payne, Terry Vores.

First Grade

ROW ONE: Mrs. Seller, Randy Webb, Marjorie Seward, Gary Hanna, Caryn Hines, Danny Kelley, Mrs. Glentzer, Dickie Poffenbarger, Toni Breese, Mrs. Stohler.

ROW TWO: David Sparks, Sandra Shoaf, Billy Yapp, Penny Price, Steven Schuyler, Diane McClarnon, Timothy Cade, Rachel Riffey, Kevin Harry, Sue Ann Graddy.

ROW THREE: Ann Manis, Ralph Irwin, Beverly Gorman, Ricky Westrater, Paula Bickel, Randy Clark, Kay Miller, Mike Vance, Jan Anna Jennings, Randy Abbott.

ROW FOUR: Danny Randolph, Pam Bowers, Joe Vandergrift, Dixie Rector, Jon Ballard, Sue Ann Emswiller, Danny Bertram, Deanna McNeil, David Bowers, Jane Sellers.

ROW ONE: Randy Nicholson, Claudia Peckinpaugh, John Hexamer, Lee Ann Edwards, Charles Gullion, Anna Marie Sharp, Tim Vetor, Autumn Williams, Walter Ormes, Debora Surber.

ROW TWO: Patsy Stanley, Keith Miller, Penny Stanley, Tim Rector, Connie Miller, Bobby Gift, Bettie Mattox, Weldon Carpenter, Beth Kelly, Tommy Minter.

ROW THREE: Billy Benbow, Diana Alexander, Randy Hamilton, Deborah Allen, David Cunnington, Patricia Best, Gary Abshire, Beth Elaine Solomon, Greg Rodecape, Debora Barnes.

ROW FOUR: Tony Chnheiser, Cindy Arford, Paul Jackson, Tammy Haynes, Dale French.

Sports 59

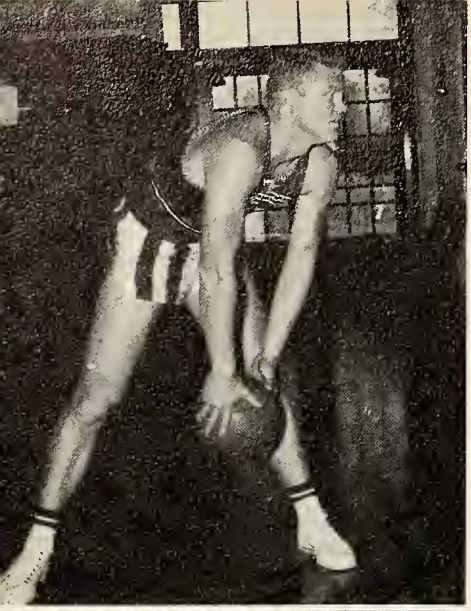

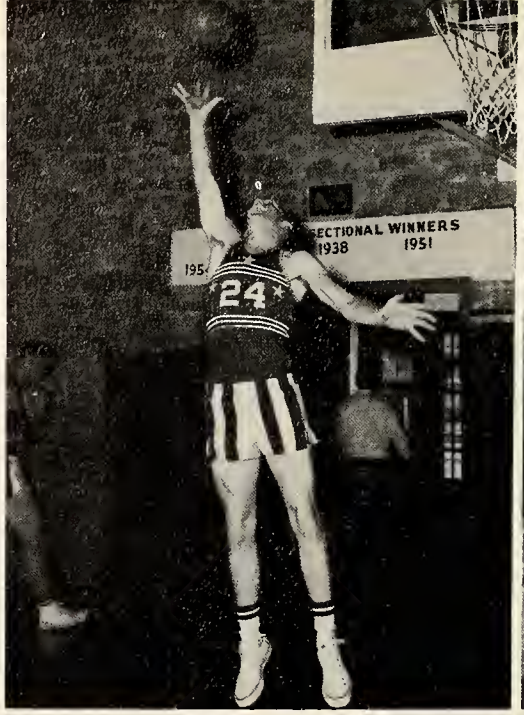

Cossack Varsity

RICHARD REEDY . . . . . CENTER

LELAND LOUDENBACK . . . . . FORWARD

STEVE FIELDS . . . . . FORWARD

BOB HESS . . . . . GUARD

JOE FRIDLEY . . . . . GUARD

JIM RAMSEY . . . . . GUARD

BUDD DIETRICH . . . . . FORWARD

Varsity Basketball

KNEELING (Left To Right): Gene Hall, Mgr., Von Jameson, Coach, Jim Neff, Mgr., Dick Lewis, Mgr. STANDING: Bob Hess, Jim Ramsey, Steve Fields, Charlie Carter, Dick Reedy, Bud Dietrich, Leland Loudenback, Dick Martin, Paul Bronnenburg, Joe Fridley.

2nd Team Basketball

KNEELING: Dick Lewis, Mgr. STANDING (Left To Right): Ronnie Rust, Bob Bickham, Paul Bronnenburg, Dick Benefield, Joe Jameson, Jerry Hanson, Bill Harrison, Charlie Carter, Mr. Herticez (Coach), Jim Neff, Mgr.

8th Grade Basketball

ROW ONE: Mildred Williams, Gypsy Dietrich. ROW TWO: Susie Ray, Kelly Fields, Bob Fattic, Chris Goodwin, Bill Glentzer, Donna Stanley. ROW THREE: Doug Edwards, Art Jarrell, Johnnie Bowers, Jim Liebhardt, Gary Canday, Larry Reedy. ROW FOUR: Ted Cookman, Dick Rector, Mr. Hertcez (Coach), Bill Smith, Jim Lennen.

Track

ROW 1: Jon Jones, Stephen Fields, Joe Fridley, Richard Martin, Leland Loudenback. ROW 2: Wilton Painter, Larry Romine, Gene Hall, Richard Reedy. ROW 3: Ben Abbott, Von Jameson (Coach).

Cross Country

ROW 1: Larry Day, Joe Fridley, Stephen Fields, Ronnie Rust. ROW 2: Von Jameson (Coach), Marshall Kimball, Jon Jones, Wilton Painter.

Baseball

ROW 1: Ronnie Rust, Gene Hall, James Ramsey, Leland Loudenback, Richard Martin. ROW 2: Bennie Abbott, Bill Harrison, Stephen Fields, Joe Fridley, Paul Bronnenberg, Richard Reedy, Charles Carter, Jim Cooper, Mr. Herczeg.

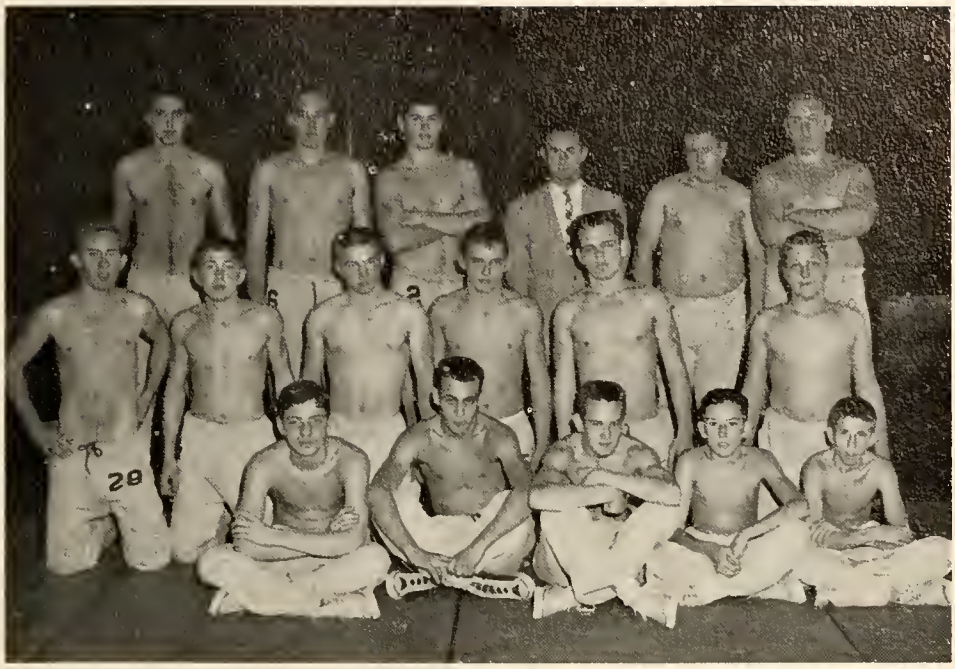

Wrestling

ROW 1: Eugene Klett, Gerald Sayford, Bill Hess, Toby Shoemaker, Mike Romine. ROW 2: Larry Romine, Larry Shedrick, Danny Pugsley, Phillip Fadley, Buster Johnson, David Hurley. ROW 3: Ronnie Bell, Jim Bowers, Phillip Wills, Mr. Storms (Instructor), Bill Ebbert, Charles Clevenger.

Student Managers

RICHARD LEWIS, GENE HALL, JIM NEFF

Cheerleaders

Susie Fields, Susie Fleming, Jackie Beck, Richard Lewis, Bill Stewart

Our School Colors - - - - - - - - - Red and White

Our School Name - - - - - - - - - - The Cossacks

Our School Song ------

We're loyal to you, M. H. S.
We're all tried and true, M. H.S.
We'll back you to stand, 'gainst the best in the land
For we know you can stand, M. H. S. Rah! Rah! Rah!
Go down the floor, M. H. S.
And hit them once more, M. H. S.
Our team is our favorite, and we know there'll be tonight
A victory for you, M. H. S.

Activities 59

High School Band

ROW ONE: Sandy Cookman, Dave Hedrick, Carolyn Canaday, Mr. Richard Seaver, Joyce Manis, Dave Lively, Betty Seward. ROW TWO: Penny Davis, Dave Brown, Phil Fadely, Ted Norfleet, Kenny Wisehart. ROW THREE: Vicki McCrocklin, Nannette Huckleberry, Marilyn Coulter. ROW FOUR: Rae Lauber, Paula Graybiel, Lois Purdue, D'Maris Stewart, Linda Myers, Sandra Minnick. ROW FIVE: Sandra Hesley, Allen Smith, Larry Sheddrick, Greg Eichhorn, Sharon Edwards, Joyce Watkins, Dave Adams. ROW SIX: Carol Harmon, Mac Rice, Rex Stohler, Carol Wolfgang, Thyra Kramer, Jack Dellenger, Kay Seybert, Chris Goodwin, Mary Spell. ROW SEVEN: Jill Campbell, Steve McClintock, Linda Huckleberry, Ted Cookman, Doug Edwards, Charlie Clevenger, Victor Eichhorn, Jim Lennon, Bruce Seward, Marcia Redding, Cindy Hedrick. ROW EIGHT: Mike Rockwell, Bonita Bronnenberg, Rhet Kramer, Jim Huser, John Zile, Jim Neff.

Elementary Band

ROW ONE: Vickie Duke, Mike Hancock, Gary Ray, Doug McKee, Jerry Pate, Jeff Fadely, Don Wallace, Max Spiker, Jerry Whitinger. ROW TWO: Joan Bowers, Polly Sanders, Barbara Stevens, Mark Lewis, Gary Pittsbord, Bill Hutton, Roy McNally, Mickey Shears. ROW THREE: Dave Keller, Davis Zachery, Richard Lunsford, David Wills, Danny Vance, Skippy Adams. ROW FOUR: Tom Lewis, John Rice, Teress Antrobus, Kathy McClintock, Larry Gullion, Ronnie Stevens, Jimmy Helsey. ROW FIVE: Cody Carves, Dale Bertrem, John Bowers, Nancy Hale, Rickie Sherman, Dave Zirkle, Dave McMullen. ROW SIX: Lonnie Fish, Mr. Seaver, Irwin Plummer, Gerald Pittsbord, David Wills, Mike Peckinpaugh, Ronnie Rust, Steve Carter.

Y-Teens

ROW ONE: Nannette Huckleberry, Thyra Kramer, Janice Abshire, Kay McKinley, Susie Fields, Marilyn Williams (Advisor), Linda Graybiel. ROW TWO: Jackie Sparks, Sue Stanley, Bonnie Rutherford, Deanna Farmer, Mary Kay Hanson, Linda Lewis, Janet Bronnenberg. ROW THREE: Marjorie McKee, Sherry Dietrich, Karen Brown, Brenda Craig, Barbara Arford, Sharon Rector. ROW FOUR: Penny Davis, Susan Fleming, Karen Sparks, Peggy Abbott, Sharon Sparks.

Chorus

ROW ONE: Nancy O'Dell, Jill Campbell, Bette Seward, Sharon Rector, Linda Lewis, Debbie Lewis, Sheryl Helsley, Nannette Huckleberry, Rosemary Redding, Sue Stanley, Margo Davis, Mary Spell, Lois Purdue. ROW TWO: Mr. Richard Seavers (Director), Donna Dasher, Beverly Burr, Kay Seybert, Barbara Shirey, Earlene Myers, Wanda Chandler, Jackie Sparks, Sharon Sparks, Kay McKinley, Jan Glentzer, Virginia Edwards, Linda Huckleberry, Sandra O'Dell. ROW THREE: Jackie Beck, Chris Moore, Judy Benbow, Patty Young, Sandra Minnick. Thyra Kramer, Deannie Farmer, Vicki Collins, Saralee Harris, Joyce Luce, Susie Fields, Carole Wolfgang, Connie Donica, Karen Sparks, Ronnie Rust. ROW FOUR: Rhet Kramer, Larry Sheddrick, Douglas Browning, Charles Clevenger, Jerry Chapman, Jim Cooper, Dave Hedrick, Dave Lively, Terry Stephens, Dave Hurley, Jim Neff, Steve Holmes, Mike Newman, Dick Benefield.

Newspaper Staff

ROW 1: Nannette Huckleberry, Jackie Sparks. ROW 2: Betty Edwards, Mary Kay Hanson, Janet Bronnenberg. ROW 3: Cynthia Hedrick, Linda Brown, Sue Stanley, Kay McKinley. ROW 4: Linda Graybiel, Deannie Farmer, Linda Lewis, Charles Clevenger, Bonnie Rutherford, Sharon Rector, Bennie Abbott, Miss Kerchenfaut (Sponsor), Sandy Cookman, Janice Abshire.

Pep Club

ROW 1: Dick Lewis, Susie Fields, Susan Fleming, Marilyn Williams (Advisor), Jackie Beck, Bill Stewart. ROW 2: Kay McKinley, Bonnie Rutherford, Deannie Farmer, Mary Kay Hanson, Linda Lewis, Linda Graybiel. ROW 3: Sue Stanley, Barbara Shirey, Karen Young, Linda Brown, Barbara Arford, Sharon Rector. ROW 4: Joyce Luce, Sharon Smith, Cheryl Jones, Carolyn Bucy, Cheryl Hensley, Earlene Myers. ROW 5: Sherry Dietrich, Debra Lewis, Nellie Moore, Gay Bowers, Ruth Ann Wisehart, Pam Rector. ROW 6: Judy Lewis, Darlene McCoy, Helen Gadbury, Diana Fox, Donna Stanley, Linda Merritt. ROW 7: Helen Perry, Susan Ray, Gypsy Dietrich, Mildred Williams, Virginia Harvey, Peggy Abbott.

Girls' 4-H

ROW 1: Linda Lovett, Thyra Kramer, Sharon Edwards. ROW 2: Janet Lovett, Rosemary Hipskind, Donna Bertram, Barbara Arford, Joyce Luce. ROW 3: Earlene Myers, Kay Seybert, Joyce Watkins, Gay Bowers, Linda Wright.

Boys' 4-H

ROW 1: Janet Lovett, Charles Clevenger, Bill Milburn, Douglas Browning. ROW 2: Linda Wright, David Hedrick, Jim Bickel, Rhet Kramer, Thyra Kramer, Linda Lovett. ROW 3: Vic Eichhorn, Jim Neff, Larry Nixon, Mike Romine, Johnnie Bowers, Mickey Jarrett.

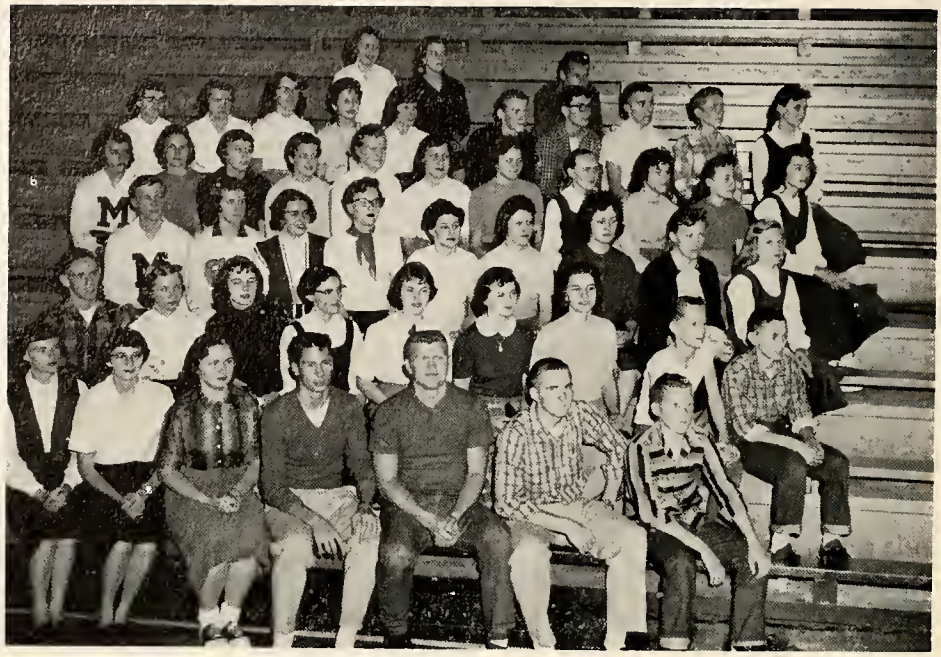

Honor Roll

kOW 1: Nan Huckleberry, Thyra Kramer, Jackie Sparks, Steve Fields, Dick Reedy, John Oakes, Larry Reedy. ROW 2: Leland Loudenback, Sue Stanley, Bonnie Rutherford, Sharon Rector, Linda Lewis, Janet Bronnenberg, Linda Graybiel, Bob Fattic, Dick Rector. ROW 3: Bill Stewart, Sharon Edwards, Barbara Arford, Carolyn Bucy, Diana Conn, Betty Edwards, Beverly Burr, Joyce Rinker, Mildred Williams. ROW 4: Susie Fleming, Donna Dasher, Sharon Smith, Penny Davis, Linda Huckleberry, Sharon Sparks, Marjorie McKee, Gypsy Dietrich, Treva Holland, Diana Fox, Donna Stanley. ROW 5: Joyce Watkins, Kay Seybert, Donna Bertram, Debbie Lewis, Sharon Jarrell, Jim Bickel, Paul Chandler, Jim Hanson, Chris Goodwin, Susan Ray. ROW 6: Judy Benbow, Margo Davis, Larry Nixson.

Librarians

Steve Holmes, Dick Smith, Kay McKinley, Mrs. Van Cleve, Betty Edwards, Tony Gavin

National Honor Society

LEFT TO RIGHT: Sharon Rector, Linda Lewis, Janet Bronnenburg, Carolyn Bucy, Linda Graybiel, Richard Reedy, Leland Loudenback, Bill Stewart, Diana Conn, Sandra Cookman, Sharon Edwards, Marjorie McKee, Donna Dasher.

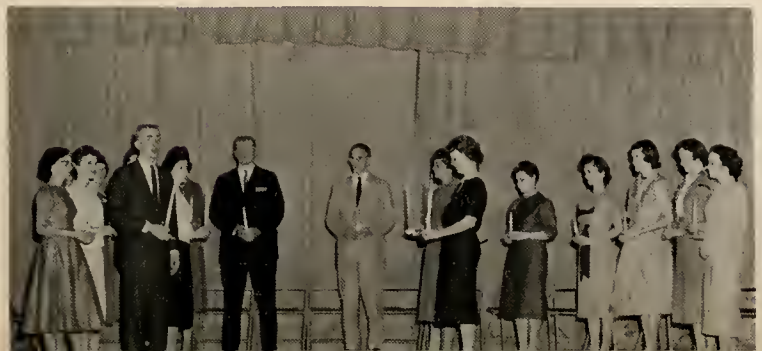

School Calendar For Year 1958 - 1959

AUGUST
29. Enrollment
SEPTEMBER
2. Opening of school
8. Junior magazine sales begin
9. Cross Country at Richmond
11. Individual Pictures
12. Cross Country at Madison Heights
15. Band Parents meet
16. Cross Country at Highland
18. Cross Country at Spiceland
19. Cross Country at Daleville
22. Cross Country at Yorktown
25. Cross Country at New Castle
26. Sophomore Rings ordered
29. Cross Country at Pendleton
30. State employment tests
OCTOBER
1. Cross Country at Liberty
2. Navy R O T C visits Seniors
3. Band Parents meet
8. Cross Country at St. Mary's
9. P. T. A.
17. Junior Class Chili Supper and SocHop
20. Band Parents meet
21. Scholarship tests
23-25. Teachers Association
25. P. T. A. Mardi Gras
29-30. Senior Class Play
NOVEMBER
4. Senior boys visit Reformatory
5. Sophomore sweater & Jackets ordered
6. P. T. A. Open House
7. Ball State choir visits
7. Basketball Markleville (W)
12. Basketball Carthage (W)
13. Basketball Jr. High
13. Junior Convo
14. Basketball Mississinewa (W)
17. Band Parents
18. Basketball Jr. High at Pendleton
20. Basketball Jr. High at Knightstown
21. Basketball Spiceland here (W)
22. Basketball Muncie Burris Here (L)
25. Wrestling at Anderson
26. Basketball Madison Heights Here (L)
27-30. Thanksgiving vacation
DECEMBER
4. Wrestling New Castle Here
5. Basketball Pendleton Here (W)
11. Wrestling Warren Central Here
12. Basketball Knightstown there (L)
13. Y-Teens
15. Band Parents
15. Basketball Jr. High at Madison Heights
16. Wrestling Madison Heights There
17. Wrestling Royerton There
19. Basketball at Hagerstown (W)
19. Christmas Vacation
JANUARY
1-5 Holiday Vacation
3. Highland Tourney (L)
JANUARY
8. Basketball Jr. High at Daleville
9. P. T. A.
10. Basketball Highland There (W)
13. Basketball Yorktown Here (W)
16. Pep Club SocHop
19. Band Parents
23. Basketball Wilkinson Here (W)
24. Jr. High Tourney
26. Ball State tumbling exibition
28. Y-Teens
30. Basketball Cowan Here (W)
FEBRUARY
3. Wrestling New Castle There
3. Basketball Jr. High Markleville Here
6. Basketball at Royerton (L)
7. Basketball Cambridge City Here (W)
10. Basketball Jr. High St. Lawerence Here
12. P. T. A.
13. Basketball at Alexandria (L)
14. Basketball at Daleville (L)
16. Measure for Senior caps and gowns
16. Band Parents
17. Music Concert
17. Seniors go to State House
18. State employment service talk with Seniors
19. Basketball Jr. High Daleville Here
19. Juniors go to State House
20. Sophomore Convo.
20. Basketball at Lapel (W)
23. Seniors go to state hospital
25-28. Sectional
MARCH
12. P. T. A.
14. Senior supper and SocHop
16. Band Parents
19. Armed Forces talk to Seniors
20. Shortridge choir visits M. H. S.
26. Freshman Convo.
APRIL
6. Track Pendleton There
8. Track Royerton There
9. P. T. A.
14. Track Daleville There
15-16. Junior Play
17. Track Highland There
20. Band Parents
22. Track Hagerstown Relays
25. Track Daleville Relays
28. Merit Scholarship Tests
29. Track Spiceland There
MAY
2. Junior-Senior Prom
4. Seniors leave on trip
10. Seniors arrive from trip
14. P. T. A.
15. Community Playhouse presents play
18. Band Parents
24. Senior Baccalaureate
27. Commencement
28. End of School

Autographs 59

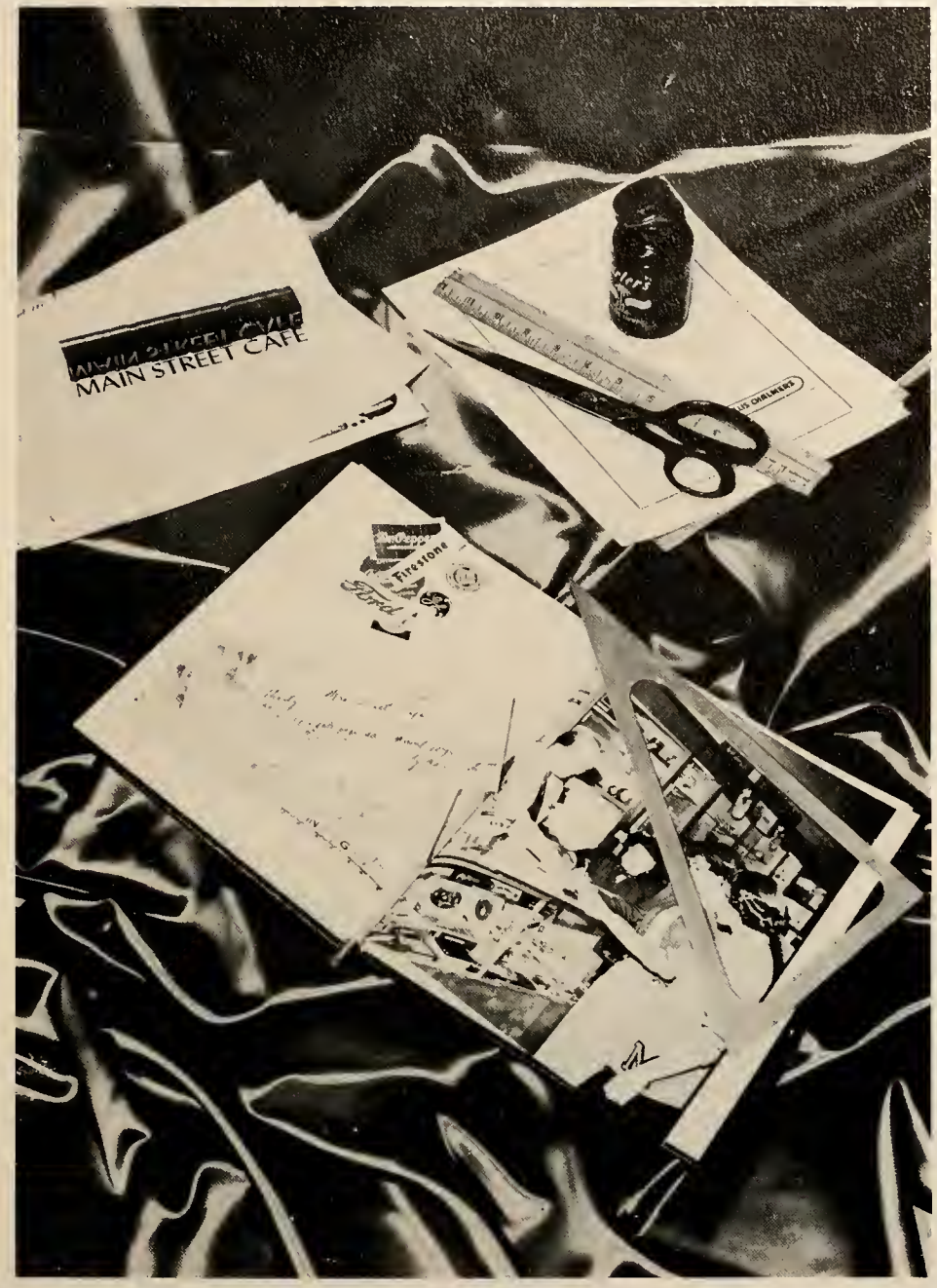

Advertising 59

Reid's Studio

Your School Photographer

Phone Atlas 2-1117

1808 University Avenue

Muncie, Indiana

Plaza Bldg.

New Castle, Indiana

"Best-Ever"

grade "A" Milk

Stohler Lumber Company

Everything To Build Or Remodel
Your Home

A Complete Building Material
Service

"Hot Point Appliances"

If Your Need Is Lumber Call This
Number

2996

Mill And Yard
Man
Harry Gavin

Manager
Clark Stohler

Compliments

Of

F. C. Cline

Lumber Company

Home Building Material

Phone 2-2315

Anderson Indiana

Bob Phillips, Distributor
Shell Oil Company

27th & Walnut - New Castle, Ind.

Phone JA 9-3200

Fuel Oil Farm Gas

Rapp's

Clothing For The Entire Family

Anderson Indiana

E & W Super Market and
Locker Plant

595 Locust St. Phone 2701

Middletown Indiana

Chatterbox

A Good Place To Eat

Where Old Friends Meet

Short Orders - Dinners

118 N. 8th Street

Phone 9280

Middletown Indiana

Sanders TV

Westinghouse - RCA - Zenith

Dietrich Sales Co.

Chevrolet Cars And Trucks

Frigidaire Products
Complete Auto Service

Phone 2185

Middletown Indiana

The Wright Store

For

Young Men And Women

Hoyt Wright Co.

Anderson Indiana

Burl East

State Farm Insurance

Famous careful driver insurance at rock bottom rates. We insure more cars than any other company.

Fast, Fair Claim Service
Also Life And Fire
Insurance

For Information
Call
Phone 2158

Middletown Indiana

Rawlings & Son

Grocery

Groceries
Meat - Notions
Mobilgas And Oil

Phone 2605

Mechanicsburg, Indiana

Good Luck Seniors

Day's

Standard

Service

Compliments

Of

Anderson

Sporting Goods Inc.

Anderson Indiana

Phone 5828

Gates

Cathedral

of

Fashion

813 Meridian

Anderson Indiana

McCrocklin Ford Sales

683 North 8th Street Phones 2261 - 2262

Middletown Indiana

Compliments Of

Bickham's

Variety Departments 5¢ to $1.00 Stores

Middletown Paints Phone 2862

Schott's

Hardware

Sporting Goods

Super Kem-Tone And Paint

Middletown, Indiana
(Henry County)

Gustin's

Power X Gasoline
Goodyear Tires And Batteries
Servicing Your Car Is Our Business
8th And Locust

Phone 9286

Middletown Indiana

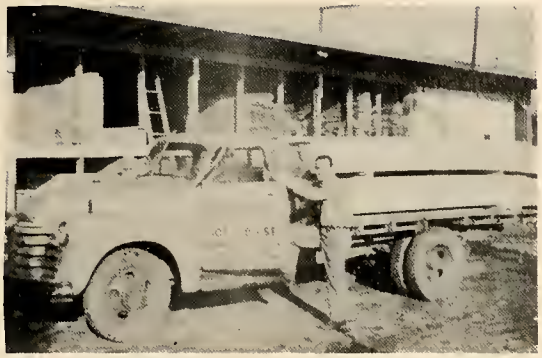

Middletown Lumber and Builders Supply

107 South 8th Phone 2192

Joe Juday Dick Smith

Seybert's Grocery

125 N. 10th Street

The Biggest Little Store in Town

Of Course!
For Young Men's Clothes
It's

Barnette's Inc.

1321 Broad New Castle

Compliments Of

Farmer's State Bank

Middletown Indiana

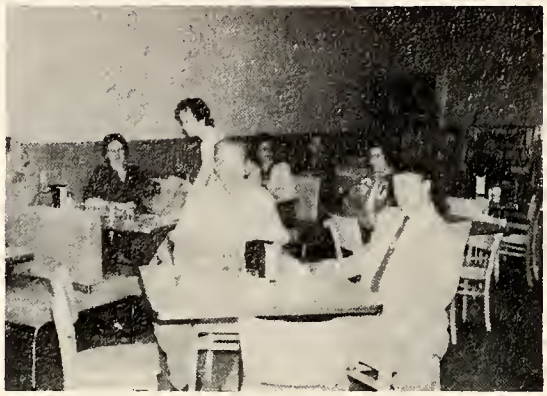

Compliments Of

Van's Restaurant

Alice Van

Power King Inc.

Gas For Less

10th And 236 Middletown, Ind.

You Can Pay More
But You Can't Buy Better

Compliments Of

MIDDLETOWN NEW'S

Kirkpatrick D-X Service

Television Refrigerators Freezers
Electrical Appliances
Firestone Tires Auto Supplies
International Truck Sales

10th and Locust St. Phone 2741
Middletown, Indiana

For Typewriters

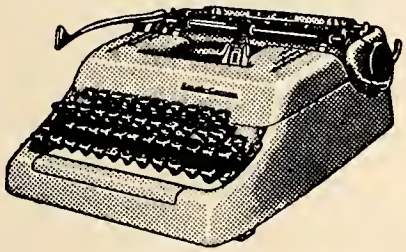

Miller-Huggins, Inc.

Sales Service, and Rentals
All Makes and Styles

1212 Meriadian

Anderson, Indiana

Compliments Of

The Banner Store

Anderson, Indiana

Hoppes Coal Yard

Wayne-Goodrich-Murphy
Feeds
W. Va. - Kentucky Coal
Seed-Fertilizer
Shelling-Grinding
Phone 2303
Middletown, Indiana

Our 52nd Year

Olsen & Ebann
JEWELRY CO.

1031 Meridian

Anderson Indiana

Compliments Of

Standt's Jewelers

Home Of

"Keepsake Diamonds"

1137 Meridian Street

Anderson Indiana

Randolph Cleaners

Specialized in Carpets, Rugs,
Upholstering, Drapes, and Clothes

North 5th Street Road

Phone 2144

Middletown Indiana

Arnolds Jewelry & Gift Store

Watches Diamonds Repairing Gifts

510 Locust St. Phone 2668

Middletown, Ind.

Compliments Of

Zile Shell Service

Frank John Paul Charlie

Phone 2933

Middletown Indiana

W. C. "Ting" Hess Insurance

Phone 2497

Middletown Indiana

Campbell Hardware

Appliances-Building Supplies

410 N. 10th St. Phone 2525

Middletown Indiana

Sanders Motor Co., Inc.

653 Locust St. Phone 2221

Middletown Indiana

De Soto - Plymouth

Smartest Of The Smart Cars

Compliments Of

LAND'S FURNITURE STORE

Mt. Summit Indiana

FADELY BROS. DEPARTMENT STORE

Sulphur Springs Indiana

DR. M. J. SMITH - DR. J. M. WRIGHT
203-A S. Main St. - Phone 9-0603

New Castle Indiana

Annuals of Distinction

FOR OVER TWENTY YEARS

HIGH SCHOOL
COLLEGE
UNIVERSITY
ANNUALS

artistically created by master craftsmen

Walsworth

PUBLISHING COMPANY

MARCELINE, MO.

11 ST
COTTAGE